

PLAN SHOWING THE PROPOSED CONSTRUCTION OF
A RESIDENTIAL BUILDING AT PLOT NO 5 SURVEY NO 116
AS PER PATTI 116/6, KULAKKARAI STREET, NARAYANAPURAM, PALLIKARANAI
VILLAGE, SAIDAPET TALUK, CHENGAI M.G.R. DISTRICT.

Planning Permit No. A/1102/92
APPROVED
 SUBJECT TO THE CONDITIONS IN
 THIS OFFICE LETTER.
 No. 1/9676/92 Date 18-8-92
 FOR MEMBER SECRETARY
 MADRAS METROPOLITAN
 DEVELOPMENT AUTHORITY
 MADRAS - 600 008

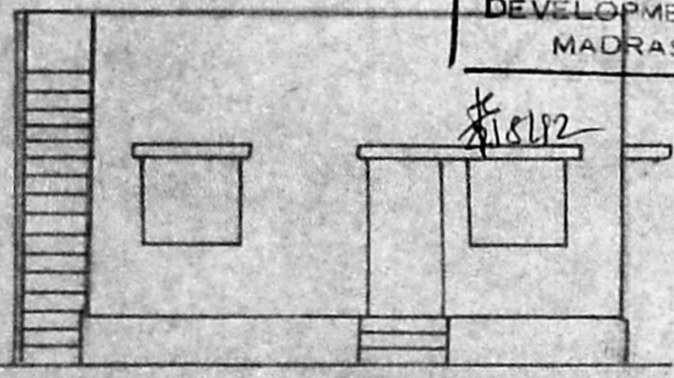

FRONT ELEVATION

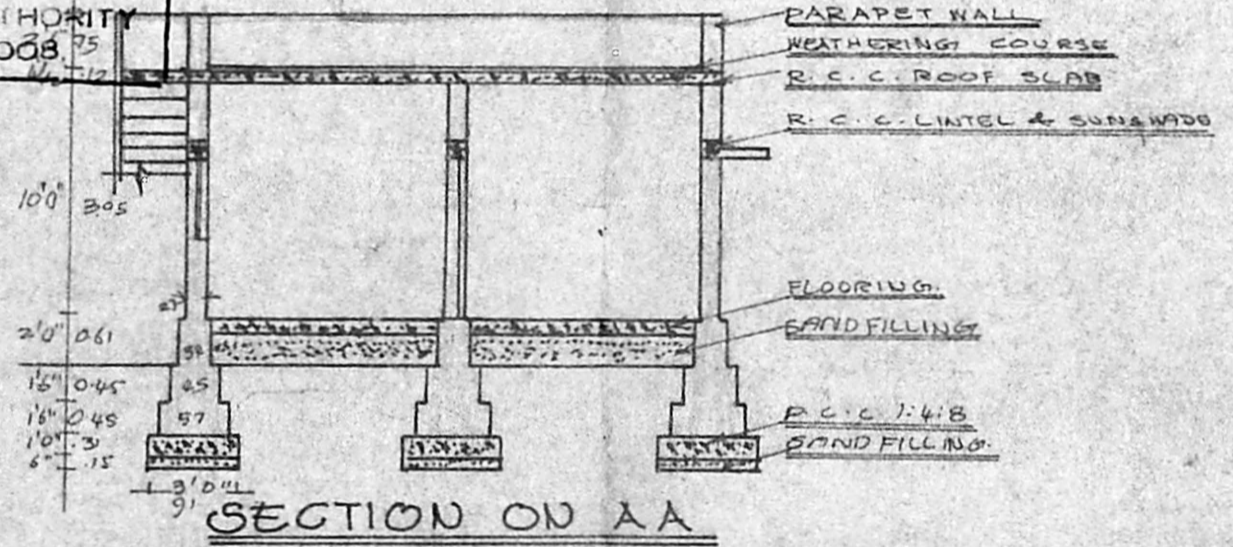

SECTION ON AA

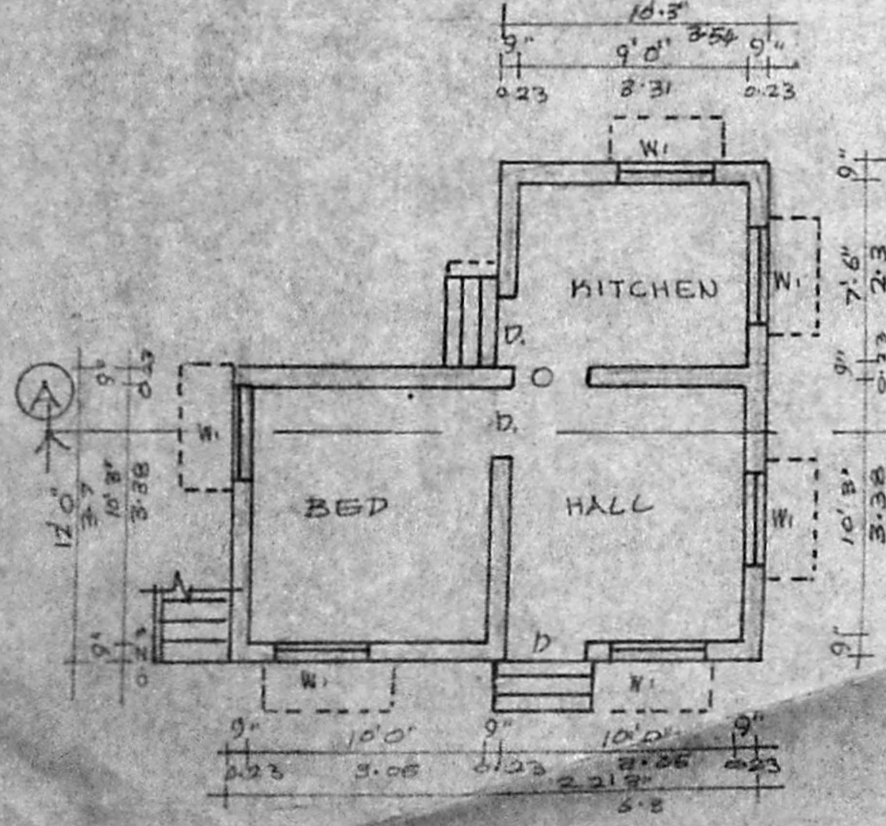

PROPOSED PLAN SCALE 1:100

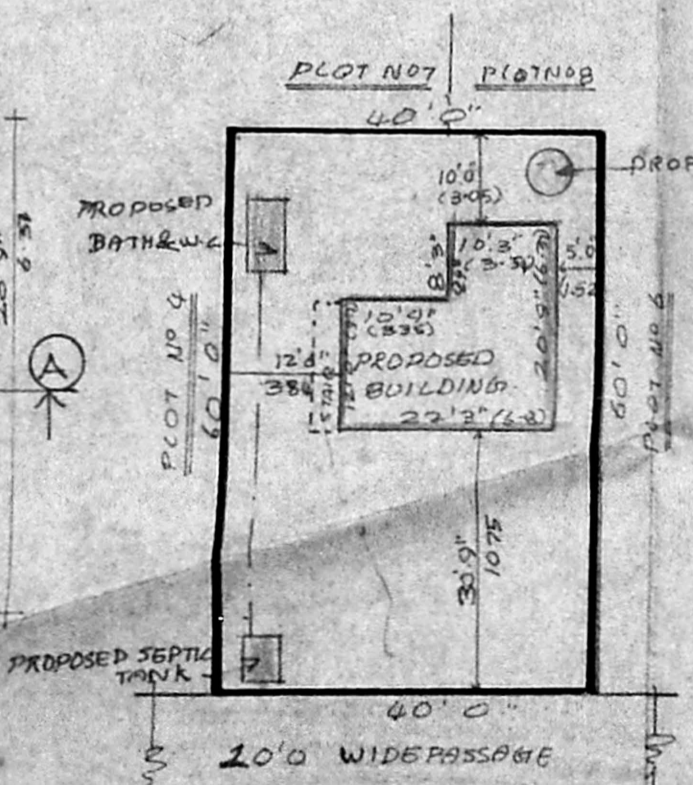

SITE PLAN SCALE 1:200

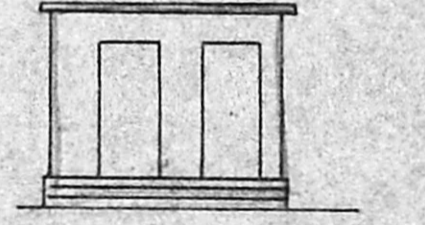

ELEVATION OF BATH & W.C.

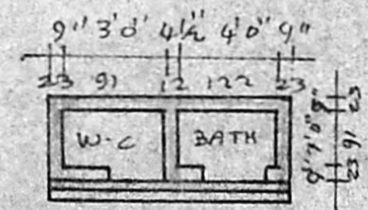

PLAN OF BATH & W.C.

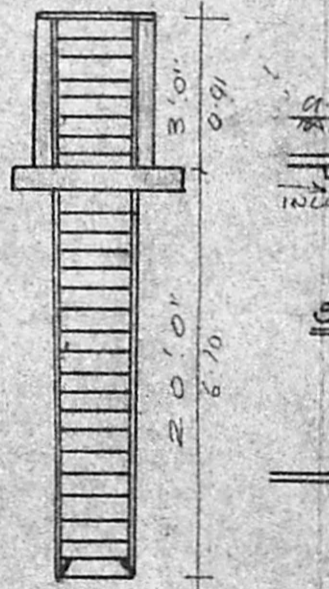

SECTION OF WELL

KEY PLAN NOT TO SCALE

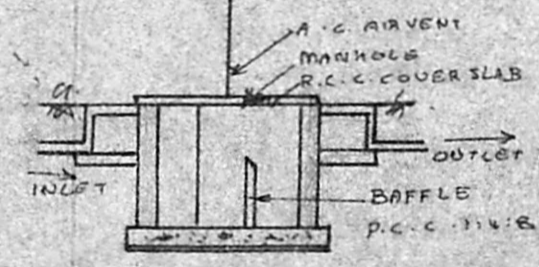
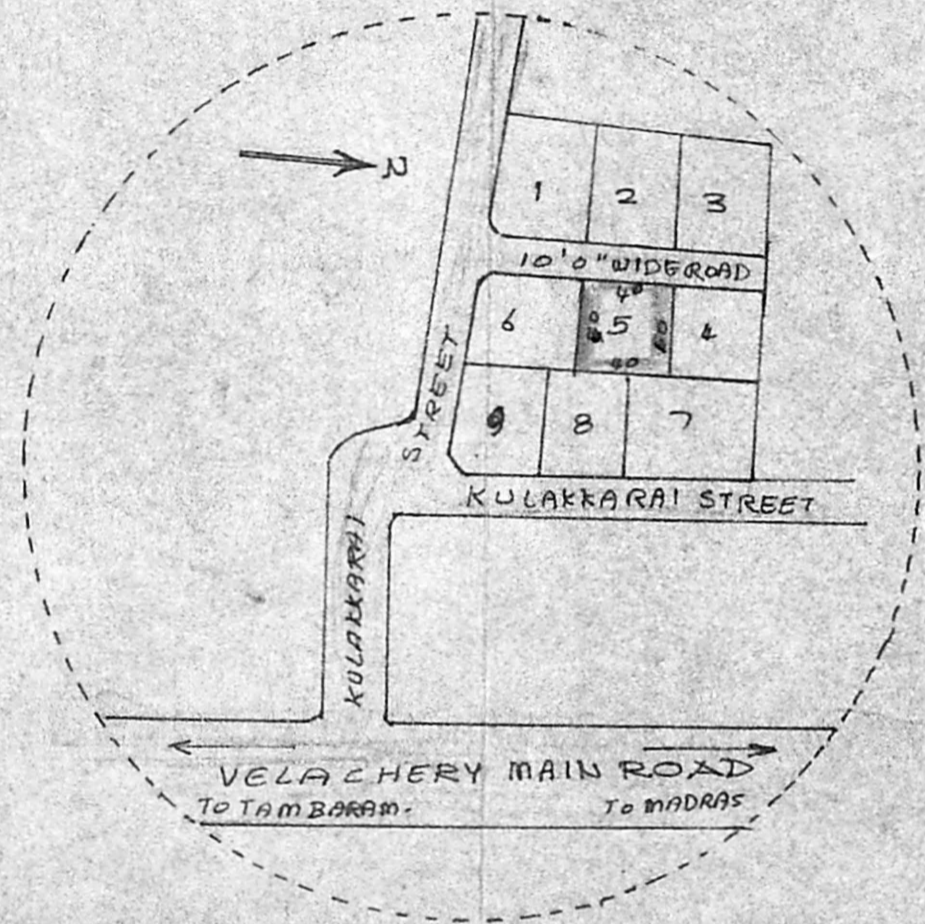

SECTION OF SEPTIC TANK

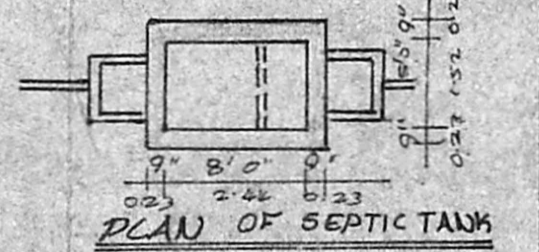

PLAN OF SEPTIC TANK

SCHEDULE OF JOINERY

D - DOOR	: 100X213 3'3"x7'6"
D ₁ - DOOR	: 91X198 3'0"x6'6"
D ₂ - DOOR	: 75X198 2'6"x6'6"
W - WINDOW	: 125X135 4'0"x4'6"
V - VENTILATOR	: 75X61 2'6"x2'0"

AREA DETAILS

	sq.ft	m ²
PLOT AREA	2400.00	222.30
PLINTH AREA	301.00	27.91
CARPET AREA	294.30	27.35
FLOOR SURFACE INDEX	0.125	
PLANT COVERAGE	12.5%	

FOR OFFICE USE

FOR OFFICE USE

COLOUR INDEX

- PROPOSED
- ROAD
- SITE BOUNDARY

OWNER

M. Senguttuvan
 M. Senguttuvan, D.C.E.,
 Consulting Engineer & Licensed Surveyor
 TAMBARAM MUNICIPALITY
 RAJ DESIGNS
 151/F, VELACHERY MAIN ROAD,
 PALLIKARANAI - 601 302

LICENCED SURVEYOR